

LAND-MARK SURVEYING
Mark L. Miritz

Wisconsin Registered Land Surveyor S-2582

N9330 Knuteson Drive
Whitewater, WI 53190
Phone: (262) 495-3284
MARKMIRITZ@
LAND-MARKSURVEYING.COM

PLAT OF SURVEY

LOT 1 OF CERTIFIED SURVEY MAP NO. 3744,
LOCATED IN THE SOUTHEAST 1/4 OF THE
NORTHWEST 1/4 OF SECTION 15, TOWN 4
NORTH, RANGE 16 EAST, LAGRANGE TOWN-
SHIP, WALWORTH COUNTY, WISCONSIN.

OWNERS:
DANIEL W. WILSON
TRACI L. WILSON
W5910 GREENING ROAD
WHITEWATER, WI 53190

ZONED A-1
LOT 1
217,528 S.F.
4.99 AC.

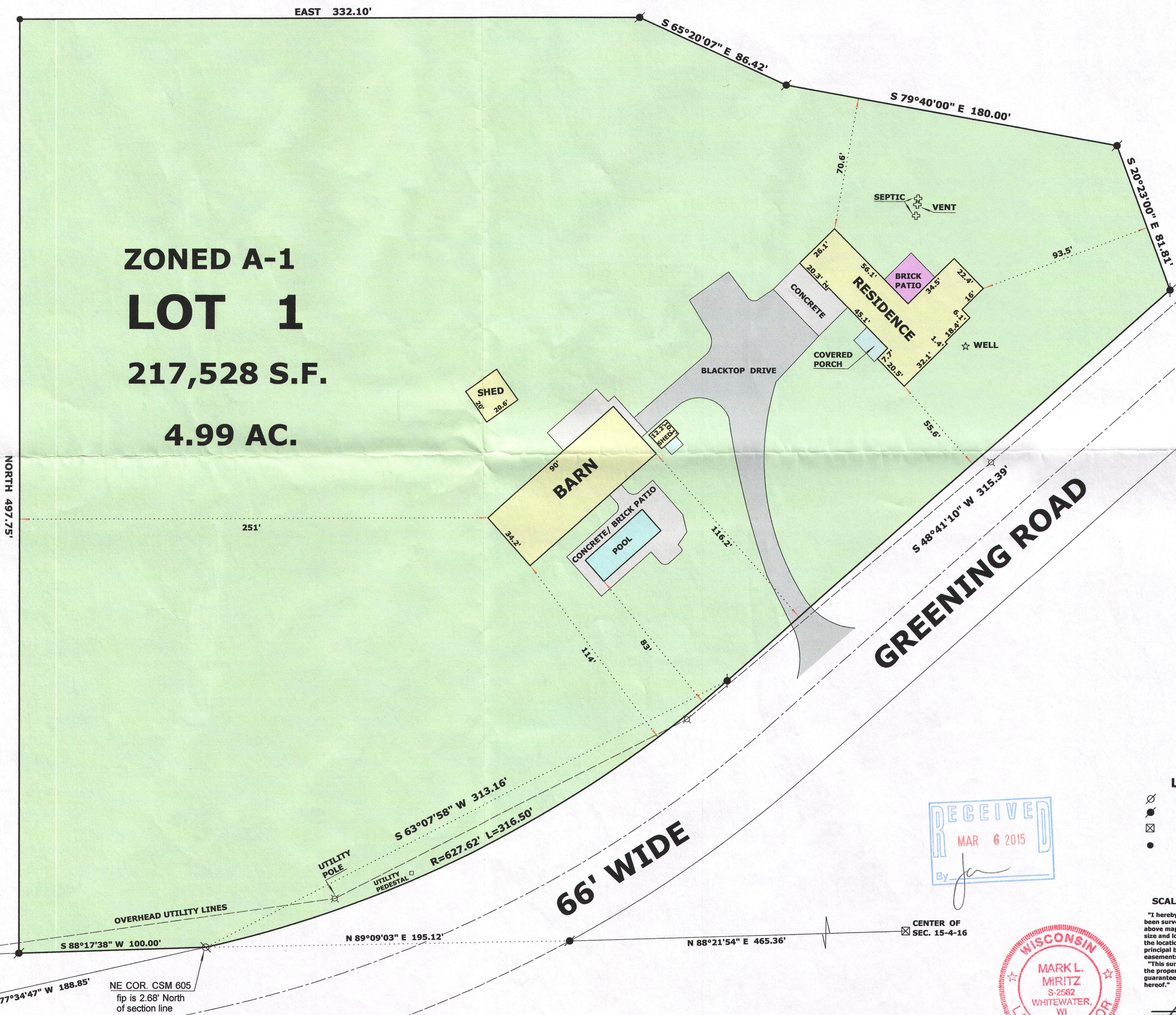
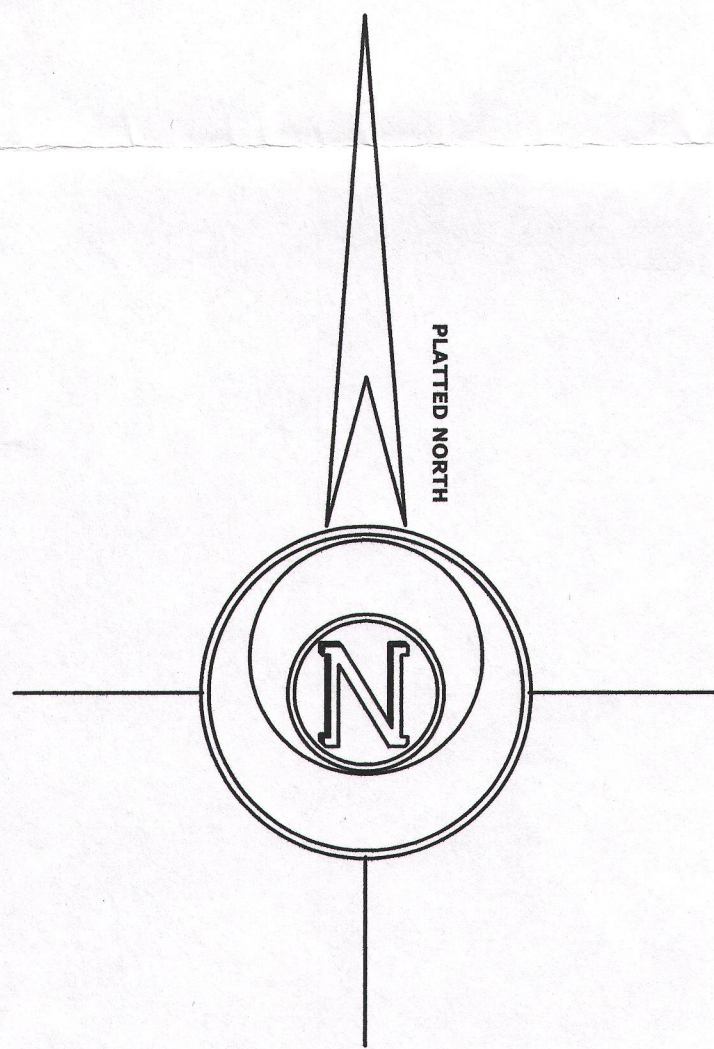

C.S.M. NO. 605

NE COR. CSM 605
tip is 2.68' North
of section line

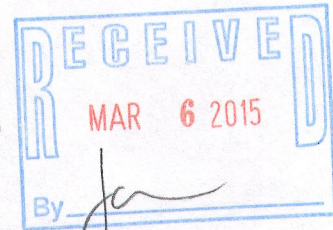

LEGEND

- FOUND IRON PIPE
- FOUND IRON ROD
- FOUND COUNTY MONUMENT
- SET IRON ROD, 18" LONG, WEIGHING 1.5 LBS./LINEAL FT., 3/4" DIA.

SCALE: 1 INCH = 40 FEET

"I hereby certify that the above described property has been surveyed by me or under my direction and that the above map is a true representation thereof and shows the size and location of the property, its exterior boundaries, the location of all visible structures and dimensions of all principal buildings thereon, boundary fences, apparent easements, roadways and visible encroachments, if any."

Mark L. Miritz
MARK L. MIRITZ
WISCONSIN REGISTERED
LAND SURVEYOR S-2582

DATE: DEC. 13, 2014 JOB NO. 14.1203

HA3744-1 416-2761